

$A = 249,17 m^2$

PROP.: JOAQUIM NUNES DA

SILVEIRA

CPF.: 612451693-43

END.: RUA PRINCIPAL, S/N -

SERTÃOZINHO - ICATU/MA

VALOR: R\$ 1.500,00/mês

ÁREA COBERTA
 $A = 17,08 m^2$

0,82

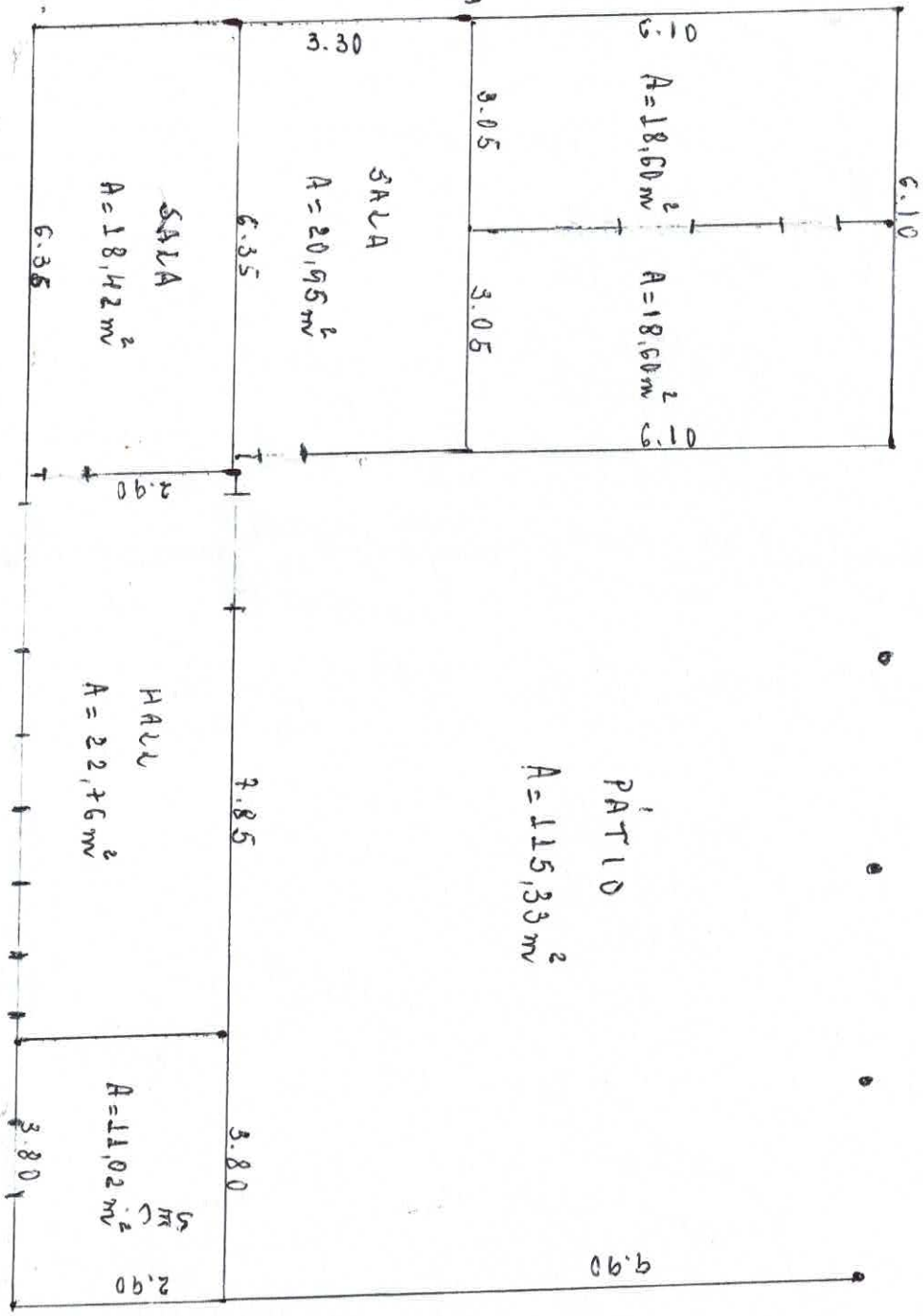
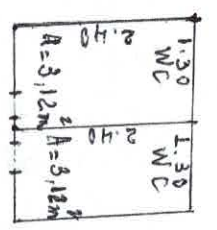

FRENTE

Roberto Roberto
 Prefeitura Municipal de Icatu
 Decidido Ribeiro da Silva Neto
 Engenheiro Civil
 CRÉD: 140791110-5